

Y:\EGR\EGR 0117 CC Based Side Entry Buildings\SE 8' STEEL LEG PROFILES.2024\UPDATE.dwg
 Sep 24, 2024 - 3:40pm

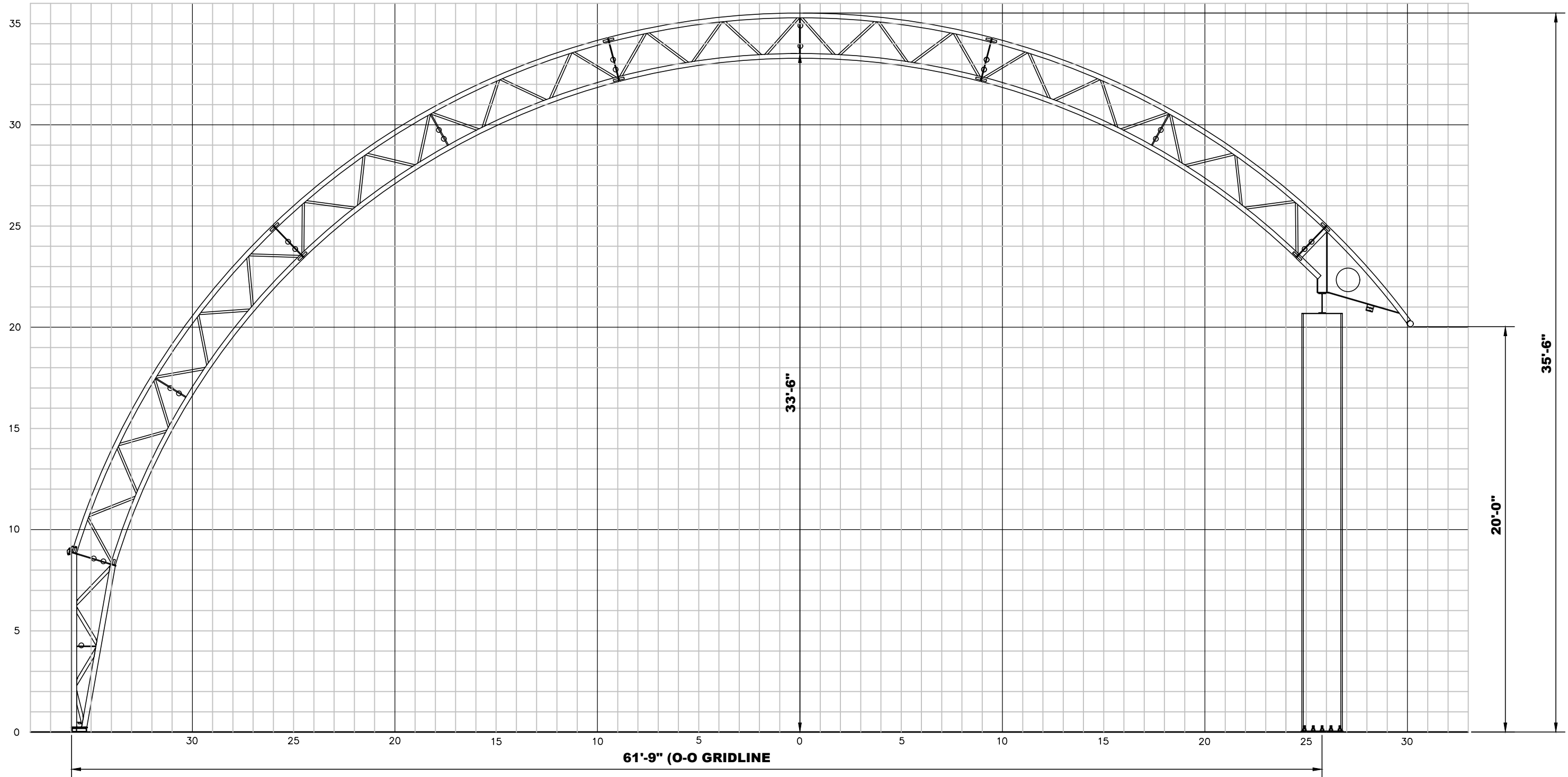

Calhoun Superstructure Ltd. 3702 Bruce Rd #10 Tara, Ontario, Canada N0H 2N0 800-265-3994 www.calhounsuperstructure.com													
	<table border="1" style="width: 100%; border-collapse: collapse;"> <tr> <th style="width: 30%;">NAME</th> <th style="width: 30%;">DATE</th> <th style="width: 40%;">dd/mm/yyyy</th> </tr> <tr> <td>DRAWN</td> <td>A C</td> <td>04/08/2022</td> </tr> <tr> <td>CHECKED</td> <td>A G B</td> <td>04/08/2022</td> </tr> <tr> <td>ENG. APPR.</td> <td></td> <td></td> </tr> </table>		NAME	DATE	dd/mm/yyyy	DRAWN	A C	04/08/2022	CHECKED	A G B	04/08/2022	ENG. APPR.	
NAME	DATE	dd/mm/yyyy											
DRAWN	A C	04/08/2022											
CHECKED	A G B	04/08/2022											
ENG. APPR.													
PROPRIETARY AND CONFIDENTIAL THE INFORMATION CONTAINED IN THIS DRAWING IS THE SOLE PROPERTY OF CALHOUN SUPERSTRUCTURE. ANY REPRODUCTION IN PART OR AS A WHOLE WITHOUT THE WRITTEN PERMISSION OF CALHOUN SUPERSTRUCTURE IS PROHIBITED		62' SE PROFILE ON 8'-0" STEEL LEG											
No.	DESCRIPTION	DATE											
REVISION / ISSUE													
SCALE:		DWG. NO. SE-62 SHEET 3 OF 3											